HOBE SOUND COMMUNITY
PRESBYTERIAN CHURCH
The Heart of Hobe Sound

11933 SE Juno Crescent - Hobe Sound, FL 33455
(772) 546-5043 - Church Office
church@heartofhobesound.org
http://www.heartofhobesound.org

SESSION
Clerk of Session – Karen Metzger

ELDERS

2024	2025	2026
Raelyn Holmes	Cynthia Cooper	Carla Tinsley
Arthur Ondich	Kathryn Oldham	Deborah Carrington

DEACONS

2024	2025	2026
Larabee Johnson	Debra Monet	Billie Yusczyk
Lou Ann Prestegard	Carole Reddish	Lisa Joiner

STAFF
Minister: Rev. Paul Bayerl (864) 684-3077
Administrative Assistant: Diane Atkisson (772) 546-5043
Music Director: Dr. Anita Caswell (772) 546-5043

HOBE SOUND COMMUNITY PRESBYTERIAN CHURCH

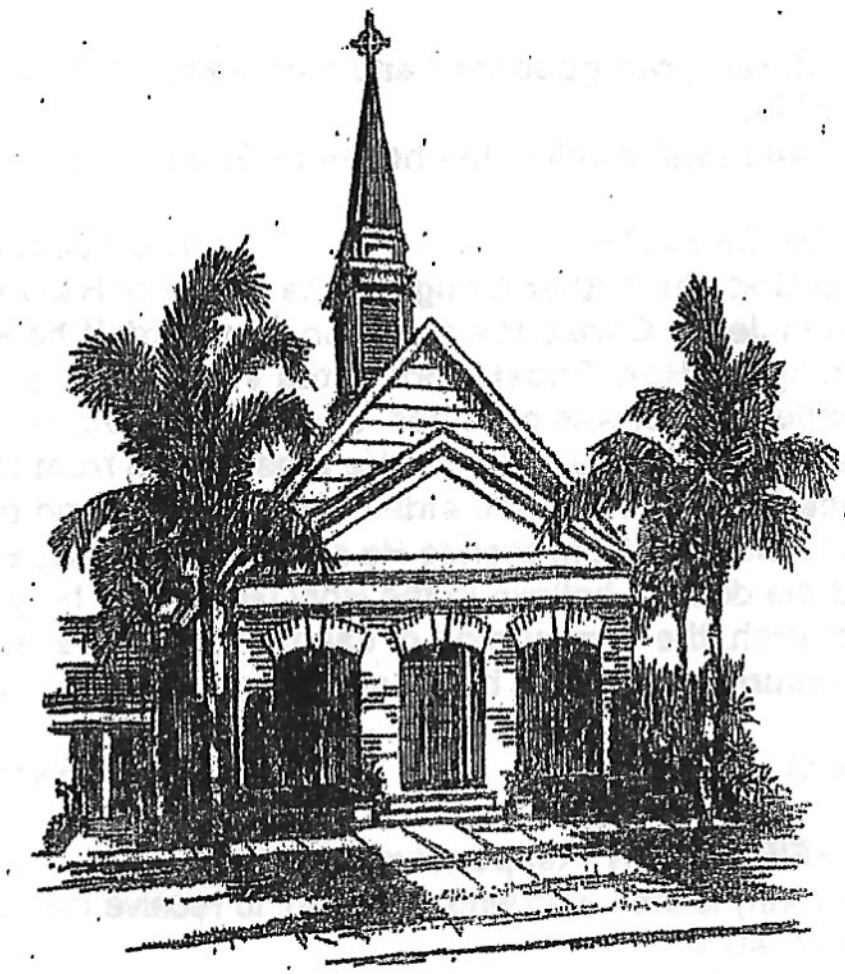

It is our mission and purpose at Hobe Sound Community Presbyterian Church To S.O.W. God's love in the world.

We pray to the One Sovereign Loving God of all creation for continued blessing and inspiration that, by power of the Spirit and example of the Son, we dedicate ourselves to live the gifted life of faith and service to which we have been called. By the grace of God, may this be our shared destiny in Christ...

THE ORDER FOR THE PUBLIC WORSHIP OF GOD
April 28, 2024
The Fifth Sunday of Easter

PRELUDE
WELCOME AND ANNOUNCEMENTS
*CALL TO WORSHIP
LEADER: God is my shepherd; I shall not be in want.
PEOPLE: You spread a table before me in the presence of those who trouble me.
LEADER: You have anointed by head with oil, and my cup is running over.
PEOPLE: Surely your goodness and mercy shall follow me all the days of my life.
UNISON: And I will dwell in the house of God forever.

***AFFIRMATION OF FAITH** **The Apostles' Creed**
I believe in God, the Father Almighty, the Maker of Heaven and earth, and in Jesus Christ, His only Son, our Lord; Who was conceived by the Holy Ghost, born of the Virgin Mary, suffered under Pontius Pilate, was crucified, dead and buried; He descended into hell, The third day He arose again from the dead; He ascended into heaven, and sitteth on the right hand of God the Father Almighty; from thence He shall come to judge the quick and the dead. I believe in the Holy Ghost, the holy catholic church, the communion of saints; the forgiveness of sins; the resurrection of the body; and life everlasting. Amen.

***HYMN (Insert)** **"Jesus Call Us o'er the Tumult"**

LITANY OF AFFIRMATION (Responsive)
LEADER: Worthy is the Lamb who was slain, to receive the power and and wealth and wisdom.
PEOPLE: To the Lamb be blessing, honor and glory and might forever and ever!
LEADER: Christ will send you into the city and tell you what to do.
PEOPLE: To the Lamb be blessing, honor and glory and might forever and ever!
LEADER: You are Christ's chosen instrument, called to suffer for the sake of Christ's name.
PEOPLE: To the Lamb be blessing, honor and glory and might forever and ever!
LEADER: Christ brings repentance and forgiveness of our sins.
PEOPLE: To the Lamb be blessing, honor and glory and might forever and ever!
LEADER: Christ will restore your sight and fill you with the Holy Spirit.
PEOPLE: To the Lamb be blessing, honor and glory and might forever and ever!

*GLORIA PATRI – NO 579 Glory Be to the Father"
Glory be to the Father, and to the Son and to the Holy Ghost; As it was in the beginning, is now and ever shall be, world without end. Amen. Amen.

THE PASSING OF THE PEACE

THE PRESENTATION OF TITHES AND OFFERINGS
OFFERTORY
DOXOLOGY No 591 "Praise God from Whom all Blessings Flow"**Praise God from whom all blessings flow. Praise Him all creatures here below. Praise Him above ye heavenly host. Praise Father, Son and Holy Ghost. Amen.** PRAYER OF THANKSGIVING

THE OLD TESTAMENT LESSON **Psalm 22:25-31** **(Page 501)**
Reader: This is the Word of the Lord.
Response: Thanks be to God.

***HYMN (Insert)** **"Be Still My Soul"**

THE PASTORAL PRAYER
THE LORD'S PRAYER (Unison)
Our Father, who art in heaven, hallowed be thy name. Thy kingdom come. Thy will be done on earth as it is in heaven. Give us this day our daily bread. And forgive us our debts, as we forgive our debtors. And lead us not into temptation, but deliver us from evil. For Thine is the kingdom, and the power, and the glory, forever. Amen.

THE GOSPEL LESSON **John 15:1-8** **(Page 109)**
Reader: This is the Gospel of the Lord.
Response: Praise to you, O Christ.

SERMON Rev. Paul Bayerl
"Leaves are a Dead Give Away"

***HYMN 473** **"For the Beauty of the Earth"**

*CHARGE AND BENEDICTION
CONGREGATIONAL RESPONSE **"Let There Be Peace On Earth"**
Let there be peace on earth and let it begin with me. Let there be peace on earth, the peace that was meant to be. With God as our Father, brothers all are we. Let me walk with my brother, in perfect harmony. Let peace begin with me. Let this be the moment now. With every step I take, let this be my solemn vow: to take each moment and live each moment in peace eternally. Let there be peace on earth and let it begin with me.
***Those who are able may stand**

PASTOR PAUL'S HOURS

Pastor Paul is usually in the office from 9:30am – 12:00pm. It is suggested that you call the office (772) 546-5043 to set up an appointment.

SUNDAY COFFEE HOUR

Coffee Hour is hosted by the Deacons. You are invited to join them in **FELLOWSHIP HALL and/or THE COURTYARD** for refreshments and and fellowship following the Worship Service.
Hostesses today are **Carole Reddish and Helper.**
Hostesses next week are: **Billie Yusczyk and Helper.**

"THE MESSENGER" (Our weekly email newsletter)

If you would like to receive our weekly email newsletter, you can subscribe on our Website by clicking on "messenger" in the menu list. Or, ask Pastor Paul or Karen Metzger to add your name and email address to the subscription list.

WORSHIP SERVICE PARTICIPANTS

The **lay leader** today is **Deborah Carrington.**
The **ushers** today are **Roy Kindberg and Marilyn Nyman..**
The **ushers** next week are **Dari Bowman and Kathy Oldham.**

FLOWERS

This week flowers are given by **Catherine Hilton:** To The Glory of God and in celebration of April birthdays of beloved family members.

BIRTHDAYS

Apr 26	**Patricia Holt**
May 01	**Connie Frazee**
May 15	**Milla Finchum**

MISSION MINISTRY PLANNING MEETING

Mission Chair **Carla Tinsley** is scheduling a meeting for **Monday, May 6th at noon** in the fellowship hall. The purpose of this meeting is to make plans and prepare a schedule for the remainder of the year. If you would like to participate, you are more than welcome to attend this meeting.

ONGOING CHURCH ACTIVITIES

BIBLE STUDY: The winter Bible Study classes have concluded. They will resume early in the summer with study of the New Testament **First and Second Letters of Paul to Timothy.**

CHAIR YOGA: Tuesday, Wednesday and Thursday mornings at 10:00 AM. in the Fellowship Hall. Cost is by donation.

ART CLASSES: Church member **Debra Monet** is offering art classes on our campus. By appointment, **772-240-2063**

A SEWING CIRCLE: every Thursday afternoon @ 1 pm in the office parlor. Deborah Carrington started this sewing circle last year, but due to other obligations she has asked **Sheila Fortura** to assume the role of hostess. For information you can contact Sheila at psfortura@att.net, or 772-708-8983.

ANNOUNCEMENTS, April 28, 2024

UPCOMING CHURCH ACTIVITIES

LADIES LUNCHEON: The May ladies' luncheon is on
Friday, May 3, 12:30 PM,
at Southern Pig and Cattle Company
2583 SE Federal Hwy. (US 1) Stuart.
If you plan to attend, it is important that you make your reservation with Billie Yusczyk, 772 545-4298, by Thursday, May 2, or at church on Sunday.
All lady members and friends of HSCPC are invited and welcome.

BLESSING OF THE ANIMALS: Saturday, May 4, 9:00 am.
This event was originally planned to be held in celebration of the completion of the church dog park. Then COVID happened, and it had to be postponed indefinitely.

It has finally been rescheduled for May 4. All members, friends, and neighbors are invited to bring their pets. All of God's beautiful creatures are welcome.

MOTHER'S DAY, May 12th.
The newly reactivated HSCPC Men's Club is preparing to honor all female members and friends of HSCPC on Mother's Day. This will involve:

1. **Forming a one –time men's choir to sing at the May 12th Mother's Day Worship Service,**
2. Giving the hard working Deacons a day off by **preparing and serving a Mother's Day Brunch** following the Worship Service.

In order to plan the amount of food needed for the brunch, they are asking those who plan to attend to submit a reservation. A reservation form is available in this bulletin and can be placed in the offering collection plate.

ANNIVERSARIES

May 05	**Marianne and Peter Rothwell**
May 06	**Leann and Roy Kindberg**
May 28	**Frieda and Werner Merz**

CALENDAR

Sunday Service		**10:30AM**
Tuesday	Chair Yoga	10:00AM
Tuesday	Girl Scouts	5:00PM
2nd and 4th Tuesdays of the month		
Wednesday	Chair Yoga	10:00AM
Wednesday	Boy Scouts	5:00PM
Wednesday	AA Big Book Meeting (Hall)	7:00PM
Thursday	Chair Yoga	10:00AM
Thursday	Sewing Circle	1:00PM
Thursday	AA Joe & Charlie Study (Hall)	7:00PM
Saturday	AA Speaker Meeting (Hall)	7:00PM

***** Art Classes by appointment*****
Call Debra Monet @ 772-240-2063

PRAYER REQUESTS

Paul Fortura	Terry Christen	Joan Benedict
Gary Shriver	Ellen Hamlin	Jim Wiggin
Alan Reddish	Bob Atkisson	Klaus Mann
Jan Norrish	Frieda Merz	John Frazee
Joyce-Anne Hamlin	Roy Hamlin	Arline Holloway
Janet Jones	Mary Sexton	Elliot Phillips
Frank Lund	Judy Doverspike	Sabrina Morse
Derrick Roupp	Frank Lund	Claudia Hoehl
Mary Dietz	Connie Frazee	Mimi Bennett
Elizabeth Hubbard	Ingrid Roupp	

Names will be removed from the prayer list after three weeks unless a request is made to keep them there for a longer period of time.

Hobe Sound Community Presbyterian Church

Special Men's Choir

Special Men's Choir
Rehearsals

Thursday, April 25, 2024 5:30 P.M.
Thursday, May 2, 2024 5:30 P.M.
Thursday, May 9, 2024 5:30 P.M.

Singing on Sunday, May 12, 2024
10:30 A.M.

See YOU AT REHEARSAL
ON THURSDAY!

Dr. Anita S. Caswell, Choir Director

CALL TO DISCIPLESHIP

345 Jesus Calls Us o'er the Tumult

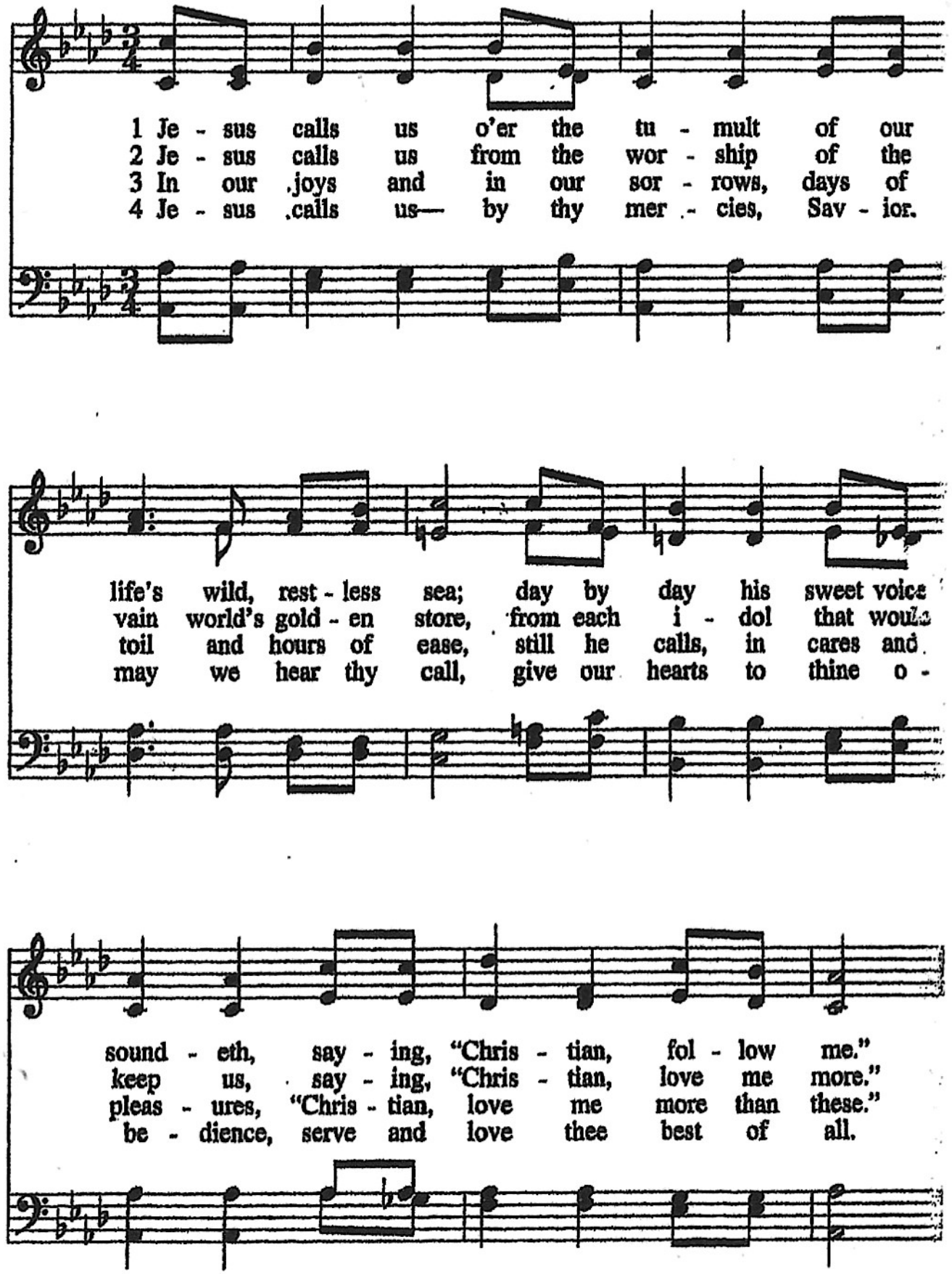

WORDS: Cecil F. Alexander (1818-1895)

GAL